

WEST SUSSEX COUNTY COUNCIL ((HORSHAM DISTRICT)  
(PARKING PLACES AND TRAFFIC REGULATION)  
(CONSOLIDATION No.2) ORDER 2006)  
(MERRYFIELD DRIVE AMENDMENT) ORDER 2014

**HORSHAM : LOCATION OF WAITING RESTRICTIONS**

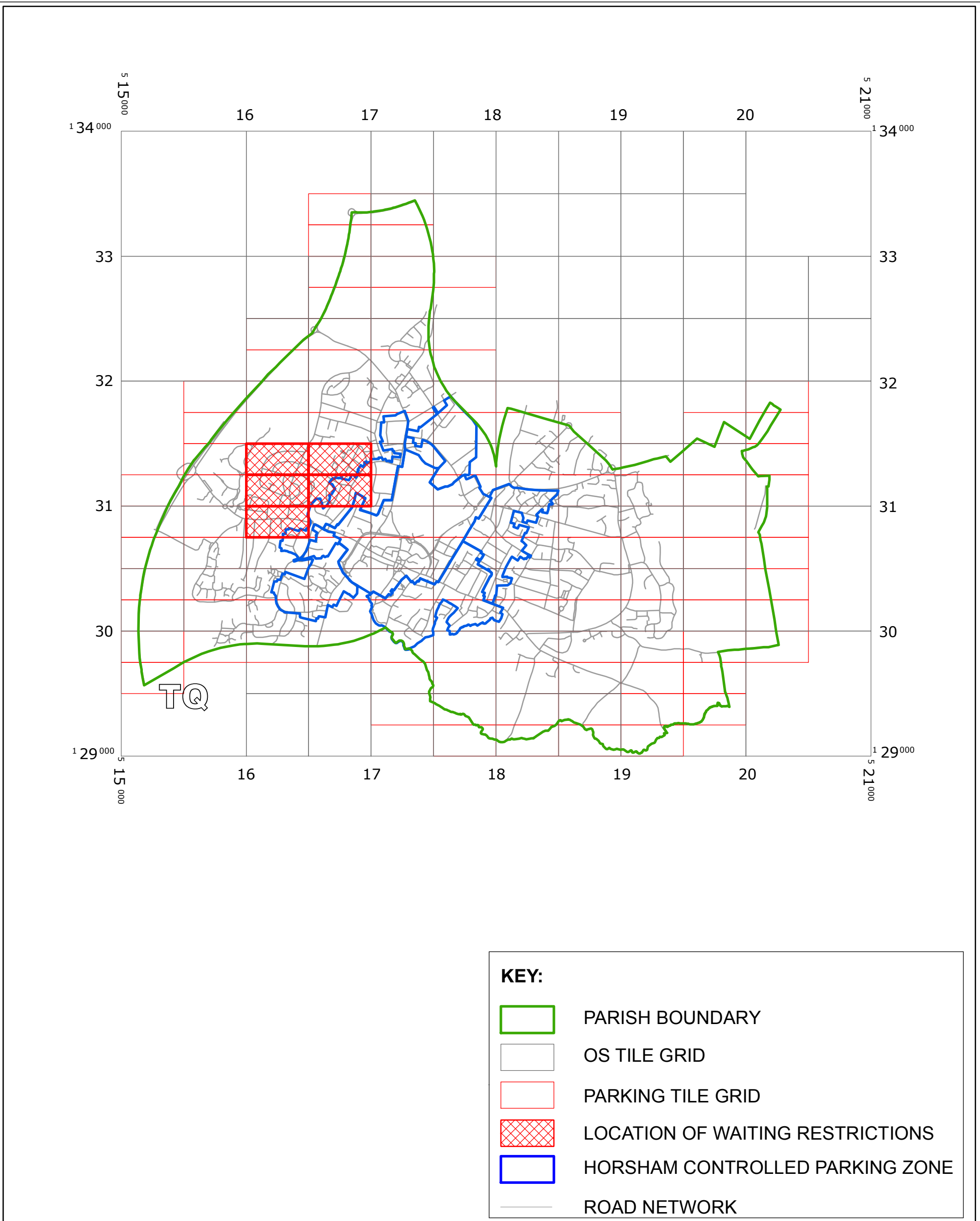

West Sussex County Council  
Communities and Infrastructure  
The Grange  
Tower Street  
Chichester  
West Sussex  
PO19 1RH

WEST SUSSEX COUNTY COUNCIL ((HORSHAM DISTRICT)  
(PARKING PLACES AND TRAFFIC REGULATION)  
(CONSOLIDATION No.2) ORDER 2006)  
(MERRYFIELD DRIVE AMENDMENT) ORDER 2014

LOCATION OF WAITING RESTRICTIONS



Reproduced from or based upon 2010 Ordnance Survey mapping with permission of the Controller of HMSO  
(c) Crown Copyright reserved. Unauthorised reproduction infringes Crown copyright and may lead  
to prosecution or civil proceedings West Sussex County Council Licence No. 100023447

SCALE: 1:30,000  
DATE:28/04/2014

Key for Waiting Restrictions

All areas over which the provision of the orders apply are defined by the shaded areas as shown on the following plans plus a contiguous area not indicated on the plans of verge and/or footway between the carriageway edge and the highway boundary. The plans in this schedule are based upon grid references of the Ordnance Survey National Grid defined by the OSGB 36 triangulation.

Prohibition of waiting at any time

101		check	No waiting at any time	142		usgs725	No waiting 10.00am-Noon Mon-Sat
-----	---	-------	------------------------	-----	---	---------	---------------------------------

Residents Parking

506		pat039	Residents' and Visitors' permit holders only 10.00am-Noon Mon-Sat
-----	---	--------	--

Clearways

1100		usgs503	School Keep Clear-No stopping at any time
------	---	---------	---

 Boundary of Controlled Parking Zone

**WEST SUSSEX COUNTY COUNCIL**  
**((HORSHAM DISTRICT) (PARKING PLACES AND TRAFFIC REGULATION)**  
**(CONSOLIDATION NO. 2) ORDER 2006)**  
**(MERRYFIELD DRIVE AMENDMENT) ORDER 2014**

West Sussex County Council in exercise of their powers under Sections 1 (1) 2 (1) and (2), 4 (2), 45, 46, 49 and 53 and Part IV of Schedule 9 of the Road Traffic Regulation Act 1984 "the Act" as amended and of all other enabling powers and after consultation with the chief officer of police in accordance with Part III of Schedule 9 to the Act hereby make the following Order:-

1. This Order shall come into operation on the 28<sup>th</sup> day of April 2014 and may be cited as "West Sussex County Council ((Horsham District) (Parking Places and Traffic Regulation) (Consolidation No. 2) Order 2006) (Merryfield Drive Amendment) Order 2013."
2. The "West Sussex County Council (Horsham District) (Parking Places and Traffic Regulation) (Consolidation No.2) Order 2006" is hereby amended by the insertion of the plan specified in the First Schedule to this Order, the deletion of the plans specified in the Schedule to this Order and the substitution of the plans attached in the Second Schedule to this Order.

**FIRST SCHEDULE**  
**Plan number to be inserted**

TQ1631SWN (Issue No.1)

**SECOND SCHEDULE**  
**Plan numbers to be revoked**

TQ1630NWN (Issue No. 6)  
TQ1631SEN (Issue No. 4)  
TQ1631SES (Issue No. 3)  
TQ1631SWS (Issue No. 1)

**THIRD SCHEDULE**  
**Plans to be substituted**  
**(as attached)**

TQ1630NWN (Issue No. 7)  
TQ1631SEN (Issue No. 5)  
TQ1631SES (Issue No. 4)  
TQ1631SWS (Issue No. 2)

The COMMON SEAL of WEST SUSSEX  
COUNTY COUNCIL was hereto affixed

the ~~TWENTY SECOND~~ day of April 2014  
in the presence of

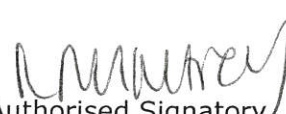
  
Authorised Signatory

HEREBY CERTIFY THIS TO  
BE A TRUE COPY OF THE  
ORIGINAL DOCUMENT

.....  
Authorised Officer

WEST SUSSEX COUNTY COUNCIL

TRO/HON1001/RC



04/08 DELEGATED AUTHORITY

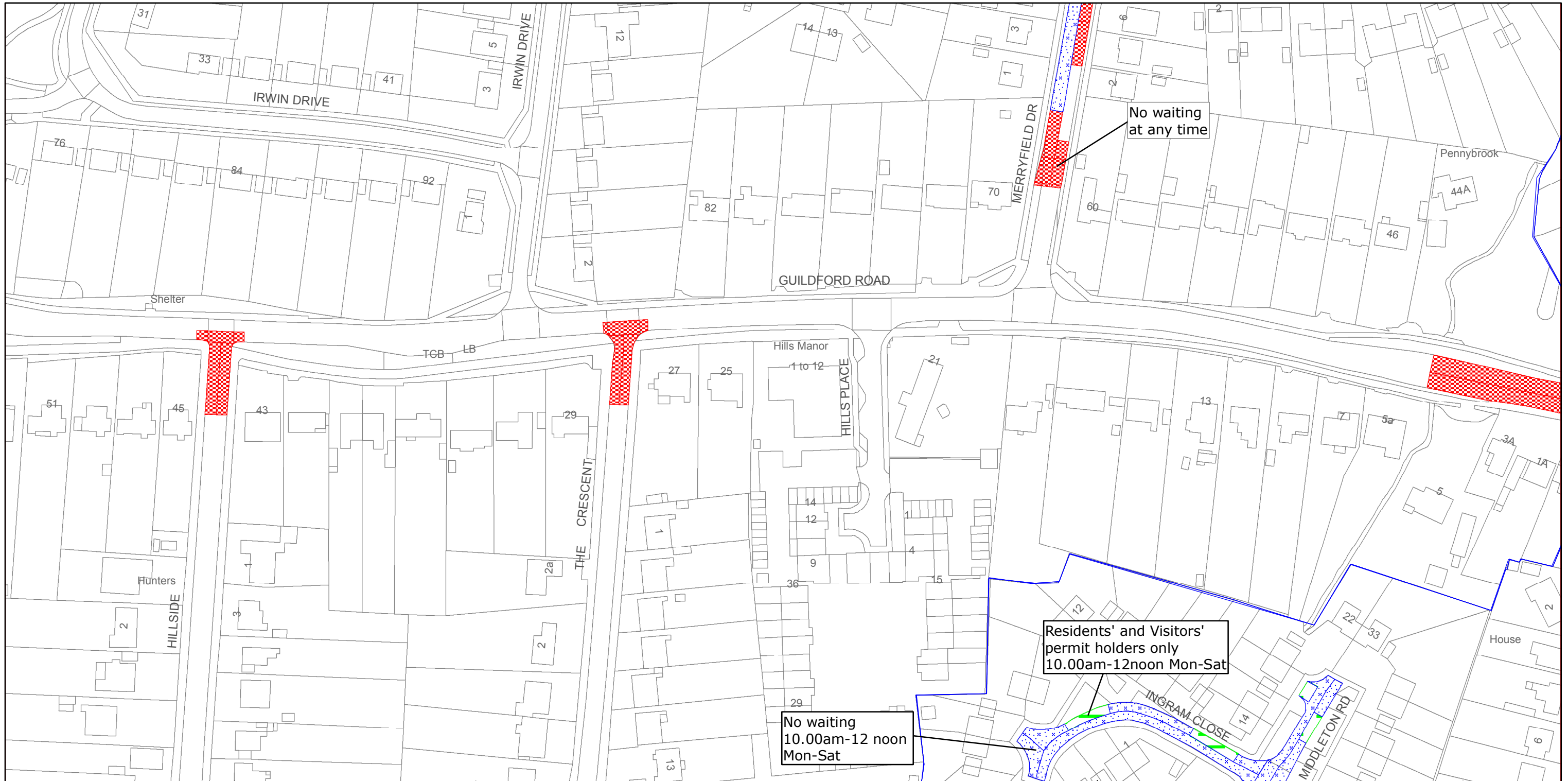

West Sussex County Council  
Highways & Transport  
The Grange  
Tower Street  
Chichester  
West Sussex  
PO19 1RH

HORSHAM DISTRICT: HORSHAM  
WAITING RESTRICTIONS

Reproduced from or based upon 2010 Ordnance Survey mapping with permission of the Controller of HMSO (c) Crown Copyright reserved.  
Unauthorised reproduction infringes Crown copyright and may lead to prosecution or civil proceedings West Sussex County Council Licence No. 100018485

TILE REF NO:  
TQ1630NWN

SHEET ISSUE NO 7  
SHEET ACTIVE FROM - 28/04/2014



SCALE:  
1:1250  
at A3 size





West Sussex County Council  
Highways & Transport  
The Grange  
Tower Street  
Chichester  
West Sussex  
PO19 1RH

## HORSHAM DISTRICT: HORSHAM

### WAITING RESTRICTIONS

Reproduced from or based upon 2010 Ordnance Survey mapping with permission of the Controller of HMSO (c) Crown Copyright reserved.  
Unauthorised reproduction infringes Crown copyright and may lead to prosecution or civil proceedings West Sussex County Council Licence No. 100018485

# TILE REF NO: TQ1631SEN

SHEET ISSUE NO 5  
SHEET ACTIVE FROM - 28/04/2014



SCALE:  
1:1250  
at A3 size

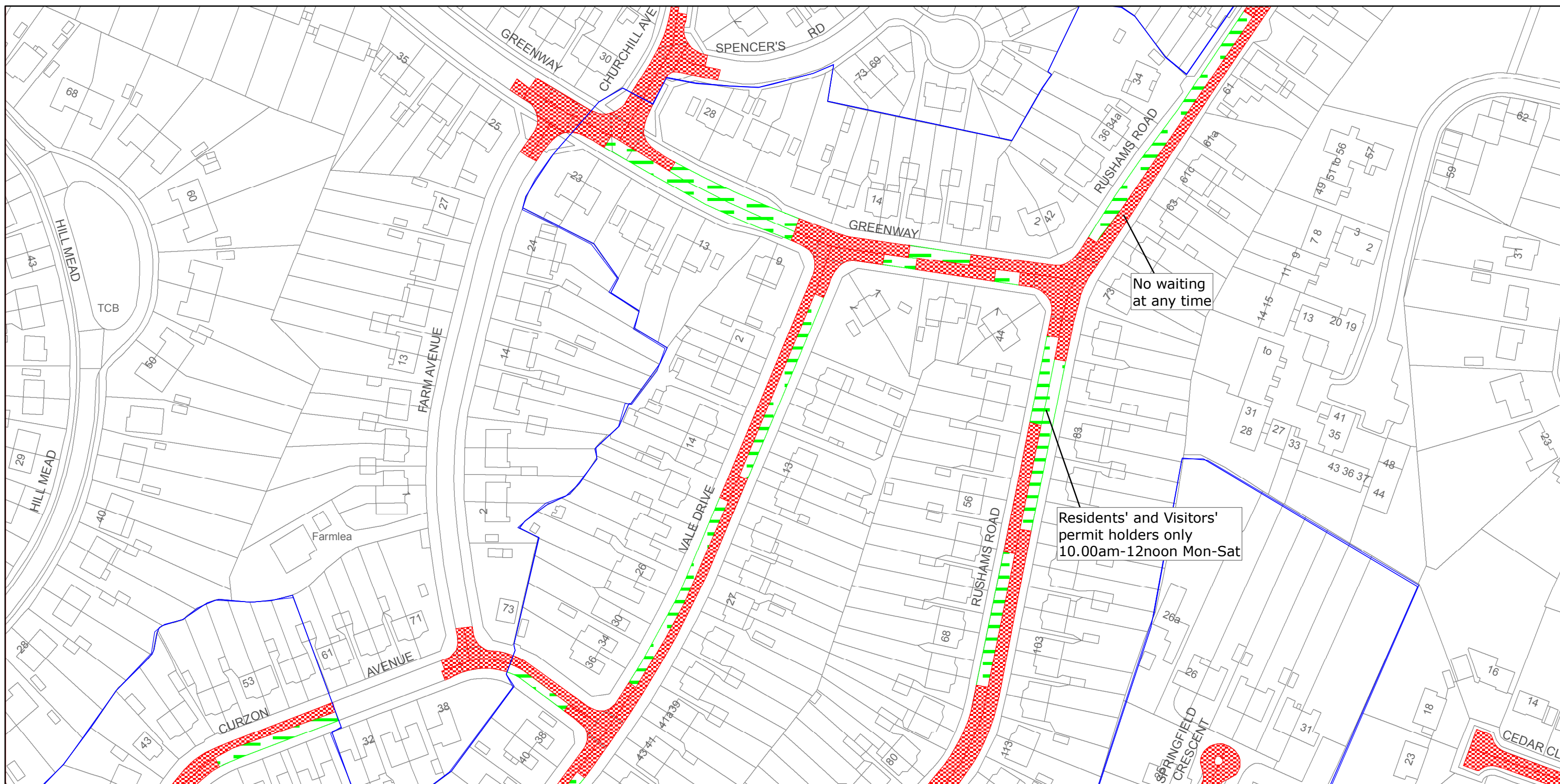

West Sussex County Council  
Highways & Transport  
The Grange  
Tower Street  
Chichester  
West Sussex  
PO19 1RH

HORSHAM DISTRICT: HORSHAM  
WAITING RESTRICTIONS

Reproduced from or based upon 2010 Ordnance Survey mapping with permission of the Controller of HMSO (c) Crown Copyright reserved.  
Unauthorised reproduction infringes Crown copyright and may lead to prosecution or civil proceedings West Sussex County Council Licence No. 100018485

TILE REF NO:  
TQ1631SES

SHEET ISSUE NO 4  
SHEET ACTIVE FROM - 28/04/2014



SCALE:  
1:1250  
at A3 size





West Sussex County Council  
Highways & Transport  
The Grange  
Tower Street  
Chichester  
West Sussex  
PO19 1RH

HORSHAM DISTRICT: HORSHAM  
WAITING RESTRICTIONS

Reproduced from or based upon 2010 Ordnance Survey mapping with permission of the Controller of HMSO (c) Crown Copyright reserved.  
Unauthorised reproduction infringes Crown copyright and may lead to prosecution or civil proceedings West Sussex County Council Licence No. 100018485

TILE REF NO:  
TQ1631SWN

SHEET ISSUE NO 1  
SHEET ACTIVE FROM - 28/04/2014



SCALE:  
1:1250  
at A3 size



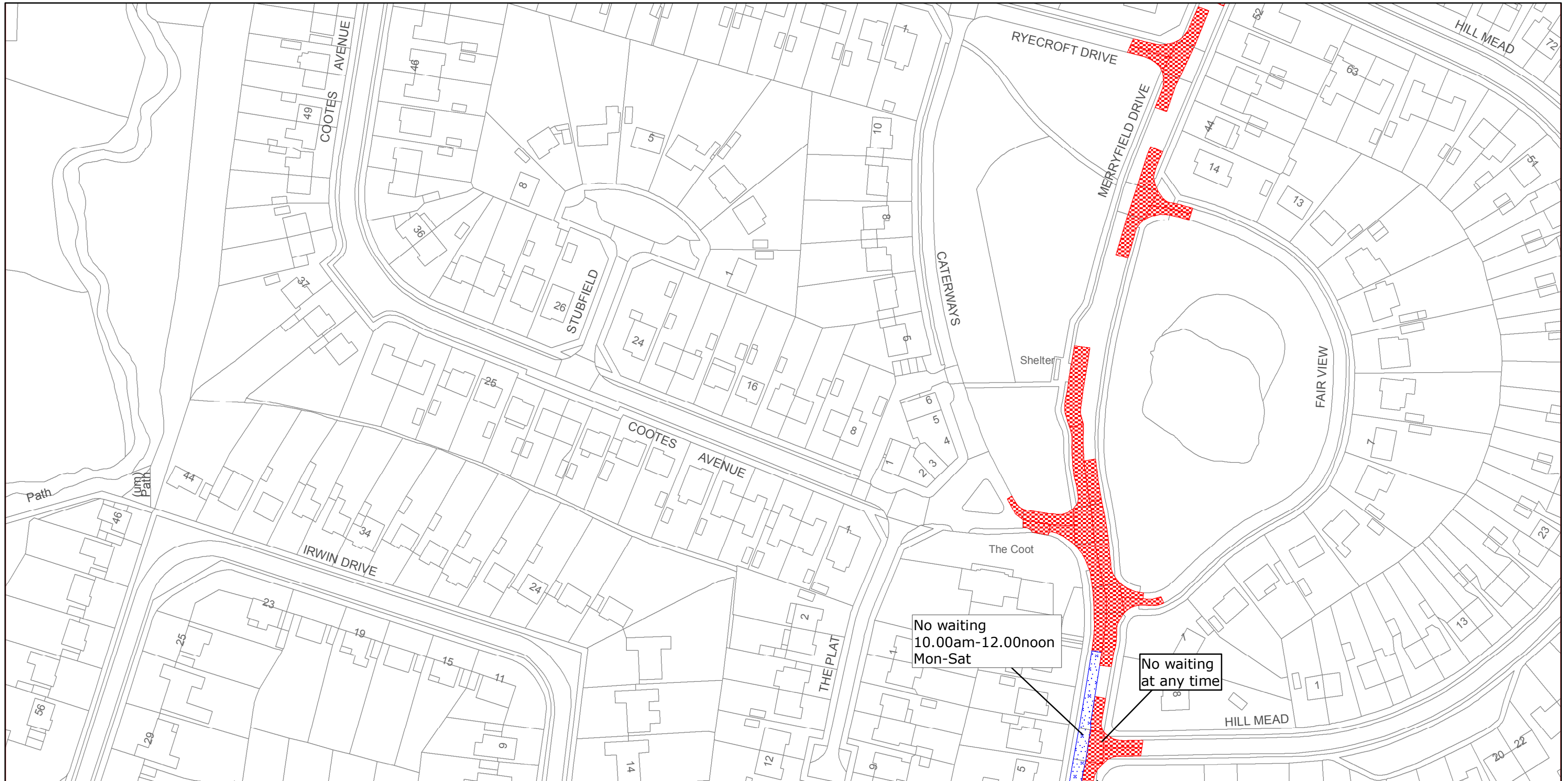

West Sussex County Council  
 Highways & Transport  
 The Grange  
 Tower Street  
 Chichester  
 West Sussex  
 PO19 1RH

# HORSHAM DISTRICT: HORSHAM WAITING RESTRICTIONS

Reproduced from or based upon 2010 Ordnance Survey mapping with permission of the Controller of HMSO (c) Crown Copyright reserved.  
 Unauthorised reproduction infringes Crown copyright and may lead to prosecution or civil proceedings West Sussex County Council Licence No. 100018485

TILE REF NO:  
 TQ1631SWS

SHEET ISSUE NO 2  
 SHEET ACTIVE FROM - 28/04/2014



SCALE:  
 1:1250  
 at A3 size